

**BASIS OF BEARINGS:**  
THE MERIDIAN OF THIS SURVEY IS IDENTICAL TO THAT OF THAT RECORD OF SURVEY FILED IN BOOK 4 OF RECORD OF SURVEYS AT PAGE 70 AND IS TRUE NORTH AND WAS DETERMINED BY SOLAR OBSERVATIONS.



- LEGEND:**
- o... COMPUTED POINT, NOTHING FOUND OR SET.
  - o... SET 3/4" C.I.P. STAMPED "L.S. 4165-1978"
  - o... FOUND 3/4" C.I.P. STAMPED AS NOTED.
  - o... FOUND MONUMENT STAMPED AS NOTED.

**REFERENCES:**

- R.S. 4-70 P.M. 9-53  
P.M. 9-27 P.M. 19-109  
P.M. 9-35 P.M. 20-42  
P.M. 9-48 P.M. 20-46  
P.M. 21-130 P.M. 21-129  
P.M. 9-37 P.M. 19-47  
R.S. 6-54 R.S. 7-14

**NOTE:**  
THE PURPOSE OF THIS SURVEY IS TO DELINEATE THAT PROPERTY DESCRIBED IN THAT DEED RECORDED IN BOOK 1766 AT PAGE 559 AND THE SUBDIVISION THEREOF.

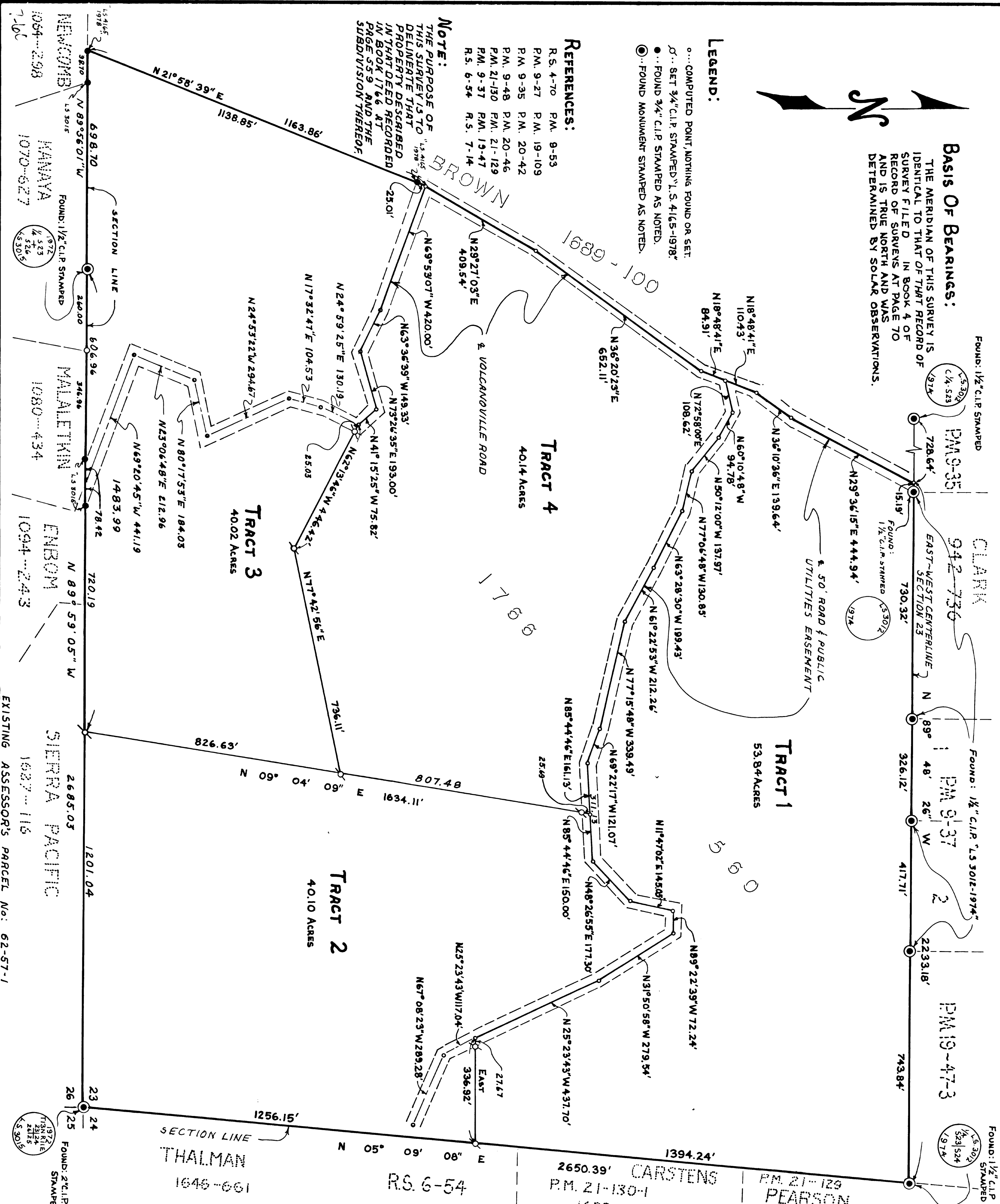

**RECORD OF SURVEY**

**A PORTION OF THE  
S. 1/2 OF SECTION 23  
T. 13N, R. 11E, M. 1D.M.**

COUNTY OF EL DORADO  
STATE OF CALIFORNIA  
JANUARY 1979 ~ SCALE: 1"=200'  
GEORGE H. LOSER ~ L.S. No 4165

**SURVEYOR'S CERTIFICATE:**

THIS MAP CORRECTLY REPRESENTS A SURVEY MADE BY ME OR UNDER MY DIRECTION IN CONFORMANCE WITH THE REQUIREMENTS OF THE LAND SURVEYORS ACT AT THE REQUEST OF WILLIAM M. BERRY IN NOVEMBER 1978.

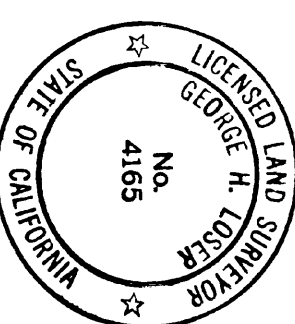

George H. Loser  
L.S. No 4165

COUNTY  
SURVEYOR'S

**CERTIFICATE:**

THIS MAP HAS BEEN EXAMINED FOR CONFORMANCE WITH THE REQUIREMENTS OF THE LAND SURVEYORS ACT THIS 1st DAY OF JANUARY, 1979.

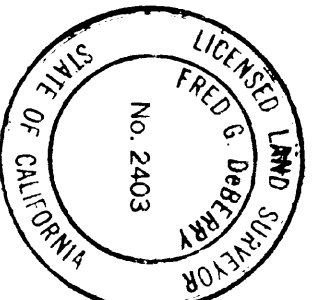

Fred G. DeBarry  
COUNTY SURVEYOR  
COUNTY OF EL DORADO

COUNTY  
RECORDER'S

**CERTIFICATE:**

FILED THIS 18th DAY OF JANUARY, 1979, AT 11:41 A.M. IN BOOK 7 OF RECORD OF SURVEYS AT PAGE 60. AT THE REQUEST OF GEORGE H. LOSER.

DOCUMENT NO. 33,844  
Dorothy Carr  
COUNTY RECORDER  
COUNTY OF EL DORADO  
BY Dorothy Carr  
DEPUTY  
7-60