

30/57

LEGEND

- DIMENSION POINT, NOTHING FOUND OR SET
- FOUND MONUMENT AS NOTED
- SET 3/4" CIP STAMPED L.S. 6778
- (1) PM 26-148
- (2) BOOK 4631 PAGE 001
- (3) DOC # 99-0038513

REFERENCE

PM 22-16
PM 26-148
PM 31-137
PM 27-98
BOOK 4631 PAGE 001 O R
DOC NO 99-0038513

NOTE

THE PURPOSE OF THIS SURVEY IS TO DELINEATE THE RECOVERY AND MONUMENTATION OF THE BOUNDARY OF THAT CERTAIN PARCEL OF LAND DESCRIBED IN DOC. NO 99-0038513-00 O R AND BOOK 4631 PAGE 001 O R, AS REQUIRED BY SECTION 8762 (b)(5) OF THE PROFESSIONAL LAND SURVEYORS ACT

BASIS OF BEARINGS

THE MERIDIAN OF THIS SURVEY IS IDENTICAL TO THAT OF PM 26-148 AND IS BASED UPON FOUND MONUMENTS

RECORD OF SURVEY

BEING A PORTION OF THE SOUTHEAST 1/4
OF THE SOUTHEAST 1/4 OF SECTION 19
T. 10 N., R. 11 E., M.D.M.
BEING PORTIONS OF PARCEL D OF PM 26-148

COUNTY OF EL DORADO STATE OF CALIFORNIA
JUNE 2007 1"=100'
SHEET 1 OF 1

SURVEYORS STATEMENT

THIS MAP CORRECTLY REPRESENTS A SURVEY MADE BY ME OR UNDER MY DIRECTION IN CONFORMANCE WITH THE REQUIREMENTS OF THE PROFESSIONAL LAND SURVEYORS ACT AT THE REQUEST OF

MANUEL SALAZAR, PAUL S ALLEN, AND GREGORY P BOLTZ IN MARCH 2007

JAMES K FRASER - PLS 6778
LIC EXP DATE 9/30/08



COUNTY SURVEYORS STATEMENT

THIS MAP HAS BEEN EXAMINED IN ACCORDANCE WITH SECTION 8766 OF THE PROFESSIONAL LAND SURVEYORS ACT THIS 27TH DAY OF AUG, 2007

DANIEL S RUSSELL
DANIEL S RUSSELL L.S. 5017 LICENSE EXPIRES 12-31-07
COUNTY SURVEYOR
COUNTY OF EL DORADO, CALIFORNIA
BY RICHARD L BRINER L.S. 5084 LICENSE EXPIRES 6-30-09
DEPUTY SURVEYOR
COUNTY OF EL DORADO, CALIFORNIA

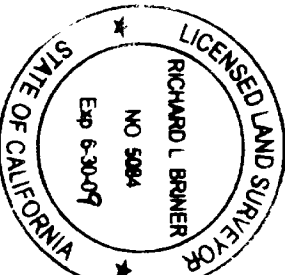

COUNTY RECORDER'S STATEMENT

FILED THIS 8th DAY OF AUGUST, 2007, AT 09 03 : 28
IN BOOK 30 OF RECORD OF SURVEYS AT PAGE 57, AT THE
REQUEST OF MANUEL SALAZAR, PAUL S ALLEN, AND GREGORY P BOLTZ

DOCUMENT NUMBER 2007-0051614

William E. Schultz
WILLIAM E. SCHULTZ
COUNTY RECORDER, CLERK
COUNTY OF EL DORADO, CALIFORNIA
BY Deputy

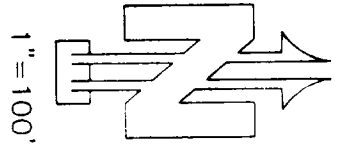
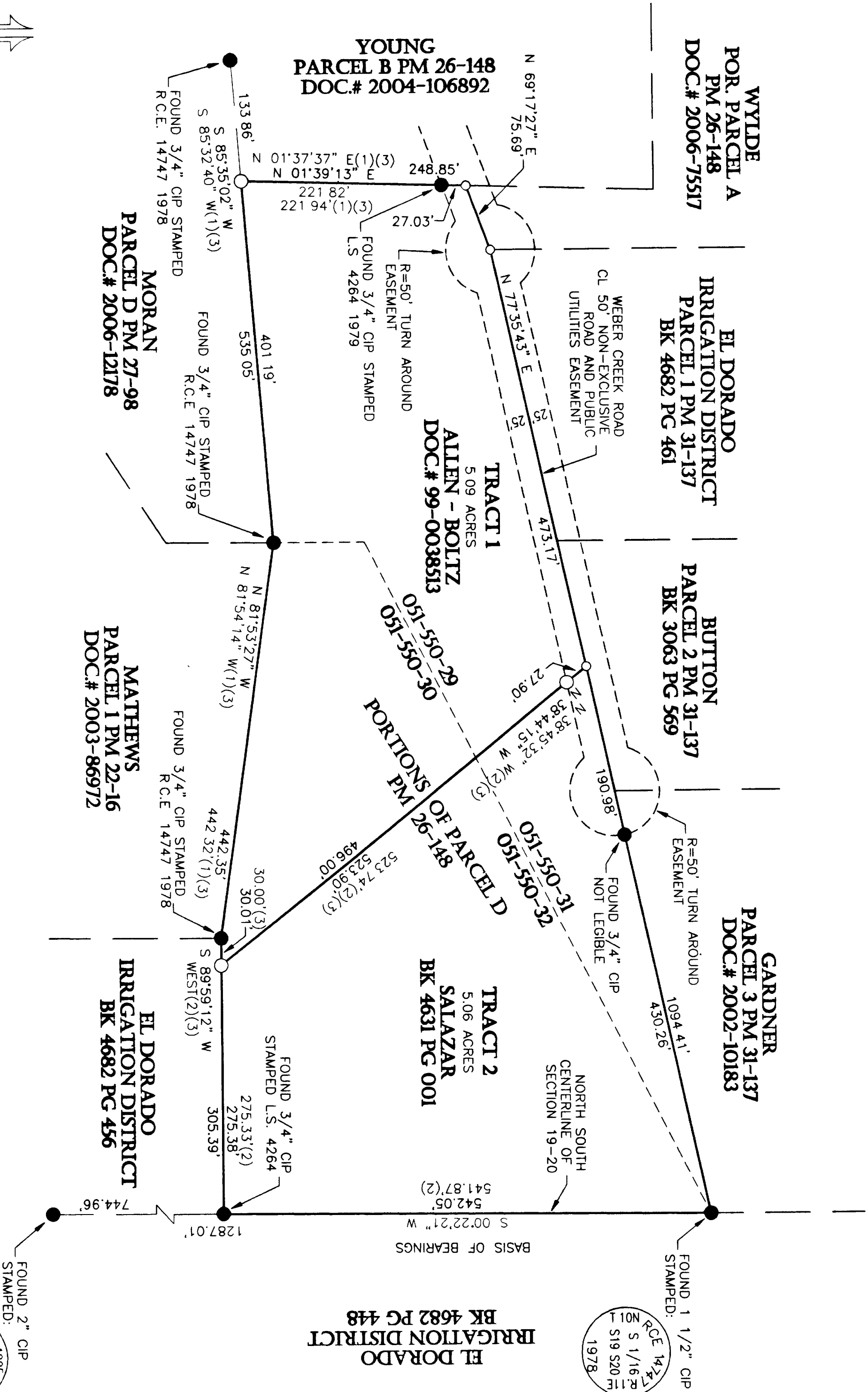

EXISTING ASSESSORS PARCEL NUMBERS 051-550-29, 30, 31 & 32

30/57

LS/03

30/57