

# RECORD OF SURVEY

FOR  
KEN CAMP  
BEING A PORTION OF LOT 13, TRACT NO. 124 (4-M-24)  
CITY OF SAN JOSE

JENNINGS-McDERMOTT ENGINEERING  
601 N. FIRST ST. - SAN JOSE  
CALIFORNIA  
SCALE 1"=50' DATE FEB. 1964

## LEGEND

● = Monument Found  
○ = Iron Pipe Set (3/4")  
○ = Standard City Monument to be set

## SURVEYOR'S CERTIFICATE

This map correctly represents a survey made by me or under my direction in conformance with the requirements of the Land Surveyor's Act at the request of Ken Camp, in Feb. 1964. This Record of Survey is excluded from the Subdivision Map Act by subparagraph b-1 of Section 11536.

Robert J. McDermott  
Licensed Land Surveyor No. 2734

## COUNTY SURVEYOR'S CERTIFICATE

This map has been examined for conformance with the requirements of the Land Surveyor's Act this 12th day of March 1964.

James T. Pott COUNTY SURVEYOR, SANTA CLARA COUNTY  
By Alan J. Parris Deputy

## COUNTY RECORDER'S CERTIFICATE

Filed for record this 13th day of March, 1964, at 8:12 A.M., in Book 175 of Maps at Page 10 at the request of Robert J. McDermott.

\$5.00 Paul R. Teilh COUNTY RECORDER, SANTA CLARA COUNTY, CALIFORNIA  
By Donald E. Robinson Deputy

## BASIS OF BEARINGS

The bearing N 87° 30' E on the centerline of Prospect Road, as said centerline is shown on the map of Tract No. 124, recorded in Book 4 of Maps at page 24, was used as the basis for all the bearings on this map.

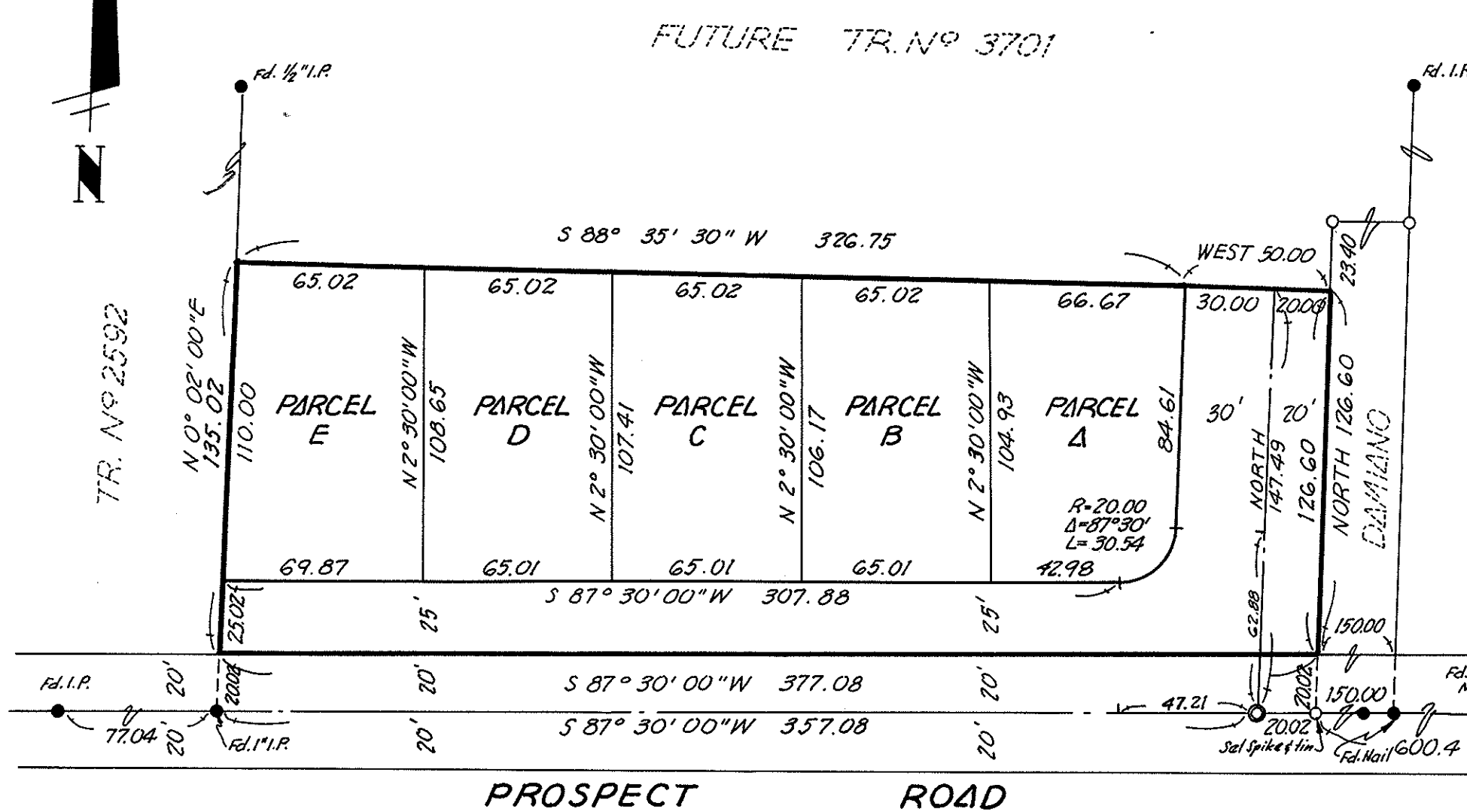

NOTE: 3/4" I.P.s to be set at all lot corners.

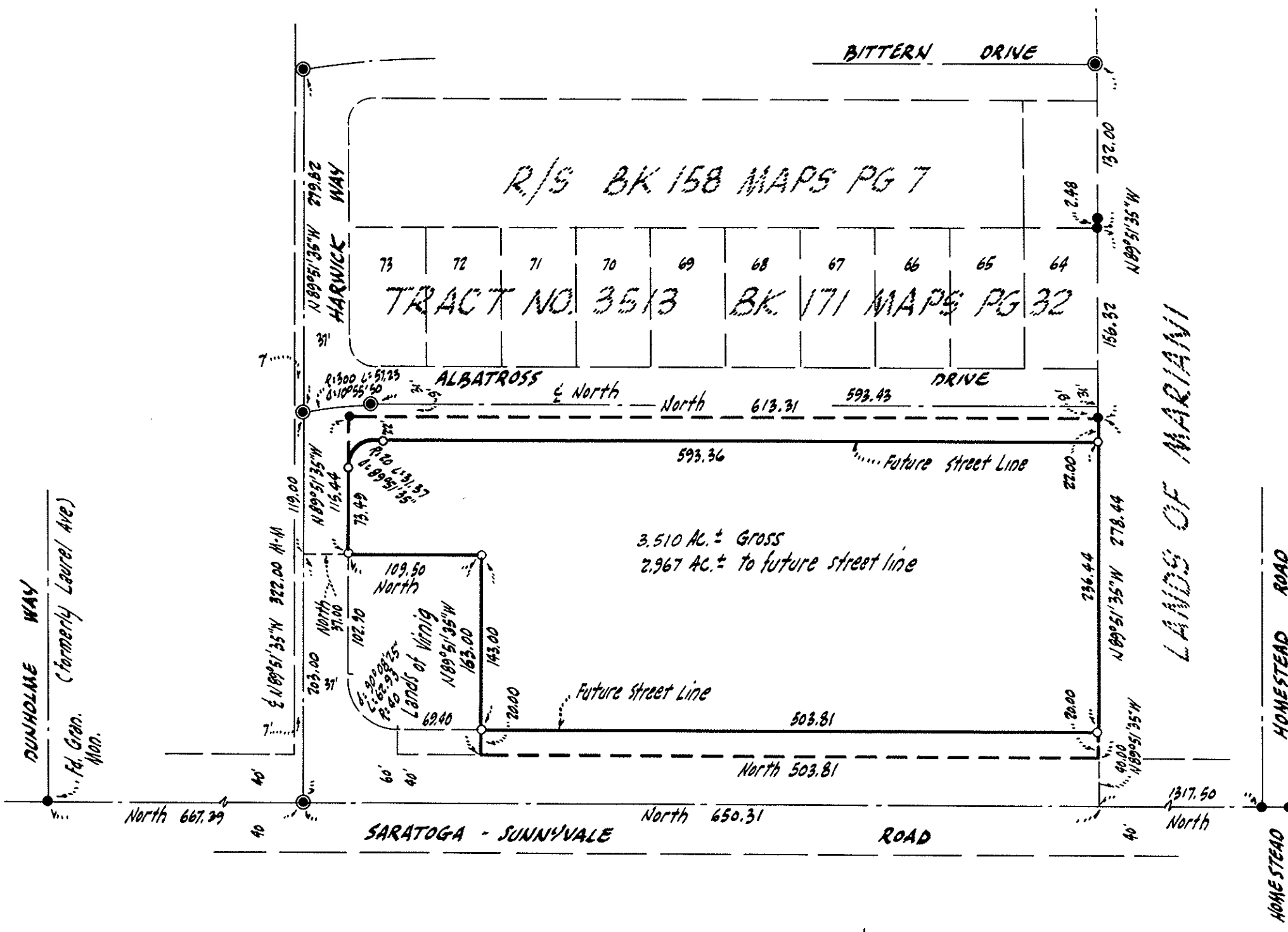

## SURVEYOR'S CERTIFICATE

This map correctly represents a survey made by me or under my direction in conformance with the requirements of the Land Surveyor's Act at the request of Topaz Builders Inc. in February, 1964.

GEORGE E. SOMPS, R.C.E. NO. 8718 George E. Samps

## COUNTY SURVEYOR'S CERTIFICATE

This map has been examined for conformance with the requirements of the Land Surveyor's Act this 13th day of March, 1964.

JAMES T. POTT, COUNTY SURVEYOR, SANTA CLARA COUNTY  
By Alan J. Parris Deputy

## RECORDER'S CERTIFICATE

File No. 2591452 Fee \$5.00 paid  
Filed for record this 13th day of March, 1964, at 1:56 P.M., in Book 175 of Maps at Page 10, at the request of Mackay and Samps.

PAUL R. TEILH, RECORDER;  
By Donald E. Robinson Deputy

## BASIS OF BEARINGS - NOTES & LEGEND

The bearing North along the center line of Saratoga-Sunnyvale Road as shown on the map of Tract No. 3233, Suburban Estates, filed for record in Book 153 of Maps at Page 32, Santa Clara County Records, was taken as the basis of bearings shown hereon.

All distances and dimensions are given in feet and decimals thereof.

- indicates 3/4" iron pipe found.
- indicates Standard City Monument found.
- indicates 3/4" iron pipe set.

## RECORD OF SURVEY

BEING A PORTION OF LOT 3 AS SHOWN ON THE MAP ENTITLED "MAP OF THE N.E. 1/4, SECTION 12, T. 15 S., R. 2 W., SURVEYED FOR NILES E. WRETMAN, REFEREE; MORTIMER S. CHAMBERLIN VS. HELEN GERRISH", (BK M MAPS PG 36) AND LYING WITHIN THE CITY OF

SUNNYVALE, CALIFORNIA

SCALE: 1"=100'

FEBRUARY, 1964