

SHEET 1 OF 1 SHEETS

IN THE COUNTY OF MONO
STATE OF CALIFORNIA

BEING A DIVISION OF THE SOUTHWEST QUARTER OF SECTION 35, T.3 S.,
R.27 E., M.D.M..

ENGINEER'S CERTIFICATE:

THIS MAP WAS PREPARED UNDER MY DIRECTION
AND WAS COMPILED FROM RECORD DATA IN CON-
FORMANCE WITH THE REQUIREMENTS OF THE
SUBDIVISION MAP ACT AT THE REQUEST OF
MAMMOTH PARK DEVELOPMENT COMPANY IN
NOVEMBER OF 1970. I HEREBY CERTIFY
THAT ALL PROVISIONS OF APPLICABLE STATE
LAW AND LOCAL ORDINANCES HAVE BEEN
COMPLIED WITH.

Donald Miller
DONALD MILLER
R.C.E. 15300

BASIS OF BEARINGS:

THE BEARING OF N.03°20'07"E. OF THE WEST LINE OF THE EYE OF THE S.W. 1/4, SECTION 35 1/4, SHOWN ON SIERRA PARK VILLAS, UNIT NO. 8, RECORDED IN BOOK 7, PAGES 6 TO 6B OF MAPS RECORDS OF MONO COUNTY WAS TAKEN AS THE BASIS OF BEARINGS SHOWN ON THIS MAP.

DIRECTOR OF PLANNING CERTIFICATE:

THE PLANNING COMMISSION OF THE COUNTY OF MONO, STATE OF CALIFORNIA, DID ON THIS 18TH DAY OF July 1971; ACKNOWLEDGED THAT THIS MAP IS IN ACCORD WITH THE FILED AND APPROVED TENTATIVE PARCEL MAP.

Robert W. Sandy
DIRECTOR OF PLANNING

COUNTY SURVEYOR'S CERTIFICATE:

COUNTY SURVEYOR'S CERTIFICATE:
THIS MAP HAS BEEN EXAMINED THIS 13th
DAY OF October 1971 FOR CONFOR-
MANCE WITH THE REQUIREMENTS OF
SECTION 11575 OF THE SUBDIVISION MAP
ACT.

Richard L. Goul, P.E.
COUNTY SURVEYOR

No. 1675

COUNTY RECORDER'S CERTIFICATE:

COUNTY RECORDER'S CERTIFICATE:
FILED FOR RECORD THIS 13TH DAY OF October
1971, AT 1:25 P.M. IN BOOK 7, PAGE 58 AT
THE REQUEST OF Mammoth Park Development Co.

Ann M. Webb
COUNTY RECORDER

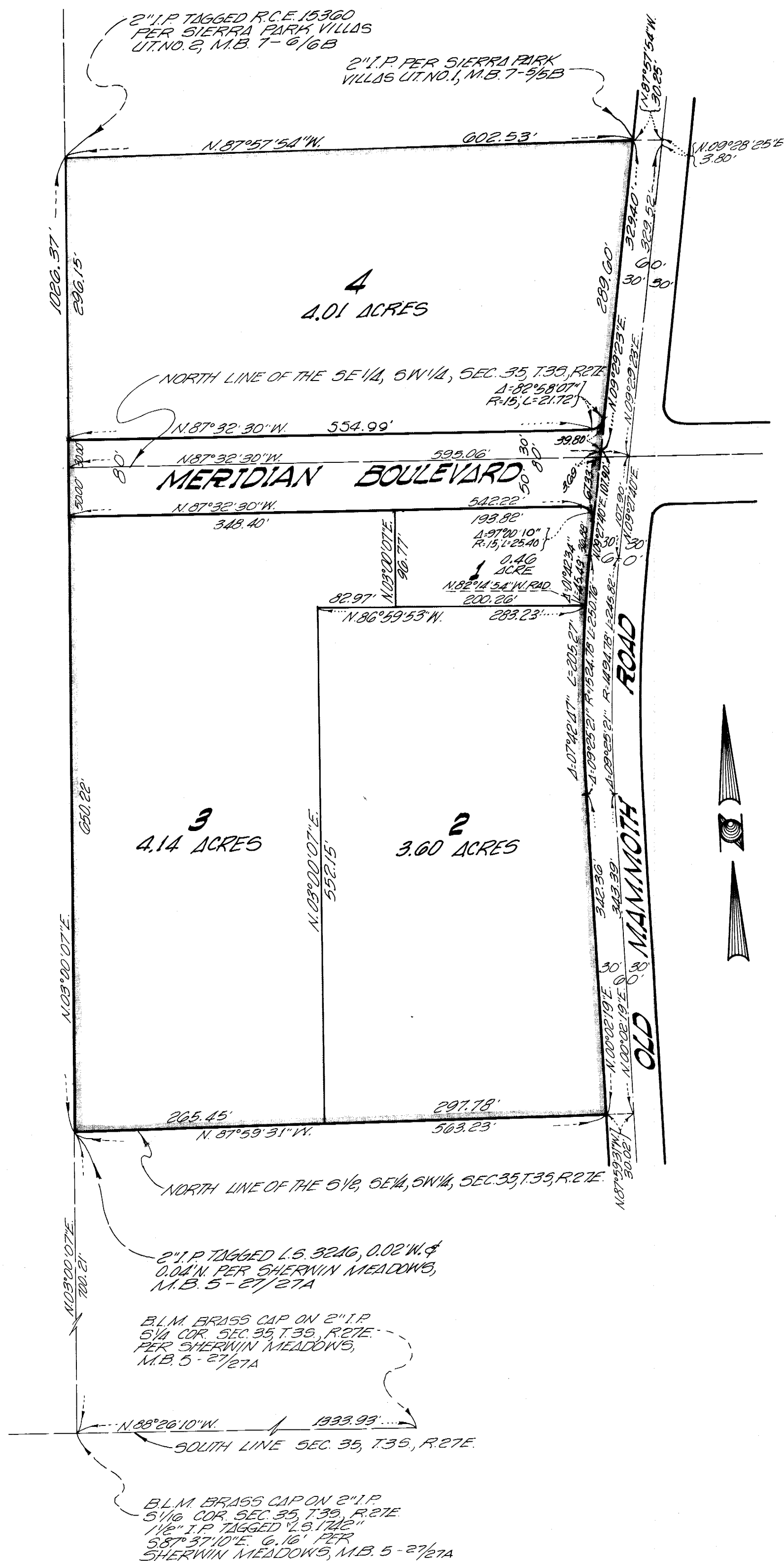

No. 7 Pg. 58