

RECORD OF SURVEY

A PORTION OF THE S.W. 1/4 OF THE N.W. 1/4 OF SECTION 17, T.13 N., R.11 E., M.D.M.

COUNTY OF EL DORADO, STATE OF CALIFORNIA

JANUARY, 1980 - SCALE: 1" = 200'

SANDERS LAND SURVEYING & CIVIL ENGINEERING, INC.

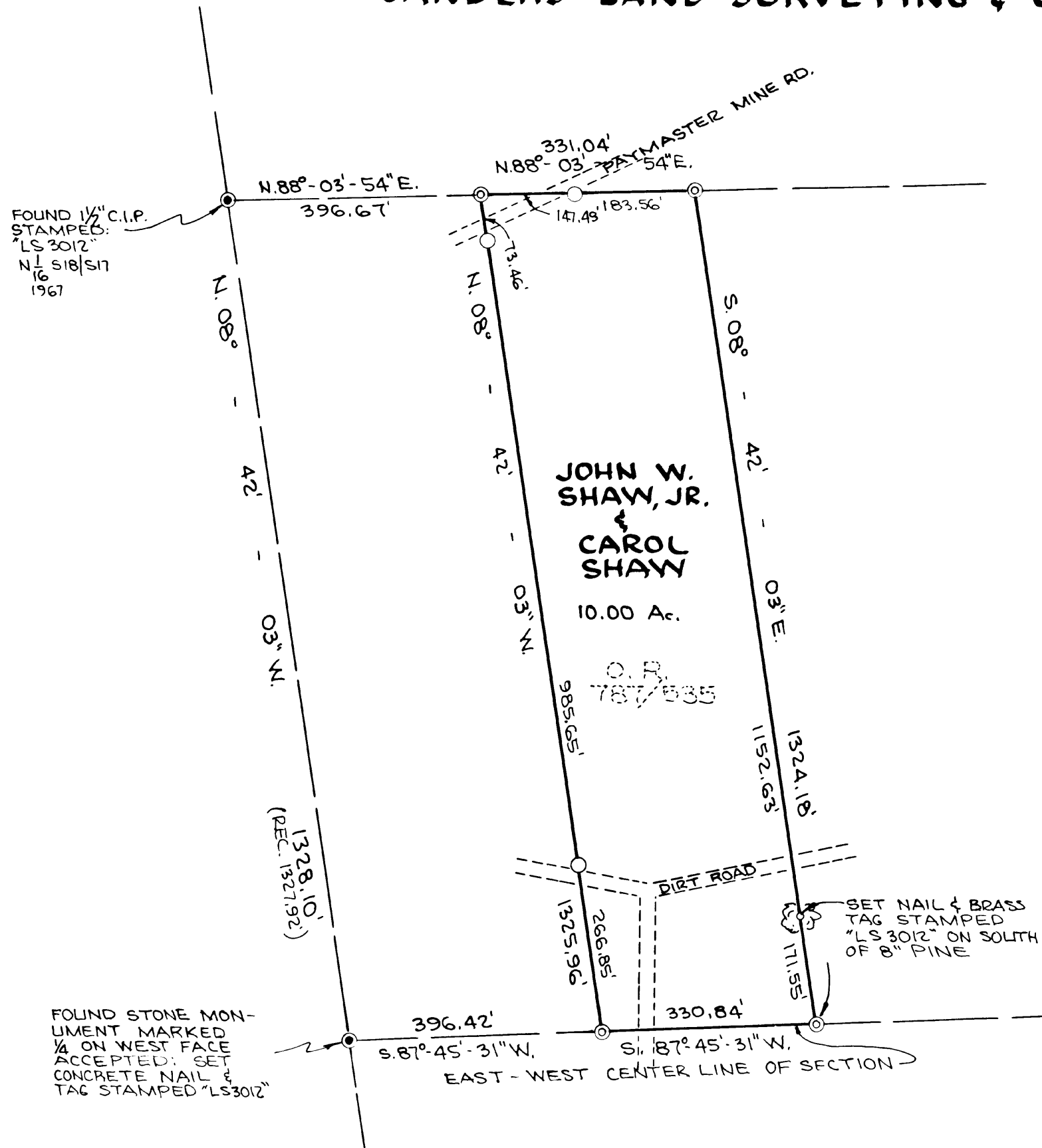

NOTE:

THE PURPOSE OF THIS SURVEY IS TO LOCATE AND MONUMENT THAT CERTAIN PARCEL OF LAND DESCRIBED IN O.R. 787/535.

G.L.O. TERRAIN CALLS ON NORTH, SOUTH AND EAST BOUNDARIES OF SECTION 17 WERE FOUND TO BE TOO MUCH IN ERROR TO VERIFY OR LOCATE THE ORIGINAL POSITION OF 1/4 SECTION CORNERS. THEREFORE MONUMENTS FOUND MARKING THE NORTH AND EAST 1/4 SECTION CORNERS WERE ACCEPTED.

REFERENCE:

R.S. 3/168; 7/5 & 7/37
G.L.O. SURVEY IN 1920 (WEST BOUNDARY)