

# RECORD OF SURVEY NO. 37-095

SHEET 1 OF 1

IN THE UNINCORPORATED TERRITORY OF MONO COUNTY, STATE OF CALIFORNIA

BEING A SURVEY OF A PORTION OF THE SOUTH HALF OF THE SOUTHEAST QUARTER OF THE NORTHWEST QUARTER AND THE SOUTH HALF OF THE SOUTHWEST QUARTER OF THE NORTHEAST QUARTER OF SECTION 31, TOWNSHIP 4 SOUTH, RANGE 30 EAST, MOUNT DIABLO BASE AND MERIDIAN AS DESCRIBED IN THE GRANT DEED RECORDED AS DOCUMENT #2020003057 OF OFFICIAL RECORDS IN THE OFFICE OF THE COUNTY RECORDER, MONO COUNTY, CALIFORNIA.

## SURVEYOR'S STATEMENT:

THIS MAP CORRECTLY REPRESENTS A SURVEY MADE BY ME OR UNDER MY DIRECTION IN CONFORMANCE WITH THE REQUIREMENTS OF THE PROFESSIONAL LAND SURVEYOR'S ACT AT THE REQUEST OF ROBERT BARELMANN IN AUGUST 2023.

## COUNTY SURVEYOR'S STATEMENT:

THIS MAP HAS BEEN EXAMINED IN ACCORDANCE WITH SECTION 8766 OF THE PROFESSIONAL LAND SURVEYOR'S ACT THIS 27th DAY OF November 2023.

MONO COUNTY SURVEYOR

## RECORDER'S STATEMENT:

INSTRUMENT NO. : 2023003447  
FEE : \$85.00

FILED THIS 19 DAY OF December 2023  
AT 02:52 P.M. IN BOOK 6 OF RECORD OF SURVEY MAPS AT PAGE 12 AT THE REQUEST OF ROBERT BARELMANN.  
Queenie Barnard  
Scheeren-Bedman  
MONO COUNTY RECORDER

BY:   
DEPUTY CLERK-RECORDER  
Assistant

## RECORD INFORMATION:

- (R1) = USGLO SURVEY OF EAST AND WEST BOUNDARIES OF T4S, R29E, MDB&M APPROVED OCTOBER, 1923 AND BLM FIELD NOTES
- (R2) = BLM DEPENDENT RESURVEY OF A PORTION OF THE FIRST STANDARD PARALLEL SOUTH, T.4 S., R.30 E., M.D.B.&M. PER BLM PLAT, ACCEPTED MAY 7, 2015 AND BLM FIELD NOTES APPROVED NOVEMBER, 2014
- (R3) = BLM DEPENDENT RESURVEY AND SUBDIVISION OF SECTION 29 T.4 S., R.30 E., M.D.B.&M. PER BLM PLAT, COMPLETED ON AUGUST 24, 2000 AND BLM FIELD NOTES.
- (R4) = PARCEL MAP NO. 37-31 PER PMB 1/60
- (R5) = STATE HIGHWAY DEED PER DOCUMENT RECORDED IN BOOK 6, PAGE 106 OF OFFICIAL RECORDS.

## LEGEND:

- FD. EXISTING MONUMENT AS NOTED
- CONCRETE HIGHWAY MONUMENT AS FD. PER R4
- SET REBAR & PLASTIC CAP STAMPED "LS 8466"
- (R) RECORD DATA
- (M) MEASURED DATA
- (C) CALCULATED DATA
- (CFR) CALCULATED FROM RECORD
- FD. FOUND
- IP IRON PIPE
- MB MAP BOOK
- PMB PARCEL MAP BOOK
- MON. MONUMENT
- O.R. OFFICIAL RECORD

## PURPOSE OF SURVEY

THE REASON FOR THIS RECORD OF SURVEY IS AS SET FORTH IN THE PROFESSIONAL LAND SURVEYORS ACT, ARTICLE 5, 8762(b5): THE POINTS OR LINES SET DURING THE PERFORMANCE OF A FIELD SURVEY OF ANY PARCEL DESCRIBED IN ANY DEED OR OTHER INSTRUMENT OF TITLE RECORDED IN THE COUNTY RECORDER'S OFFICE ARE NOT SHOWN ON ANY SUBDIVISION MAP, OFFICIAL MAP, OR RECORD OF SURVEY.

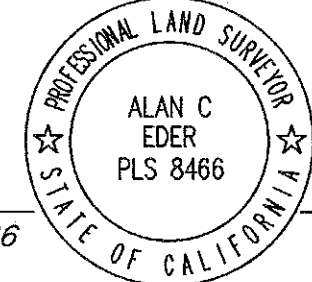
  
ALAN C. EDER P.L.S. 8466  
DATE 11/14/23

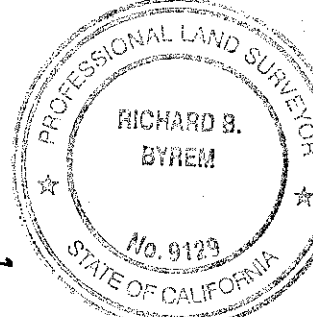
  
RICK BYREM P.L.S. 9129  
DATE 11-27-2023

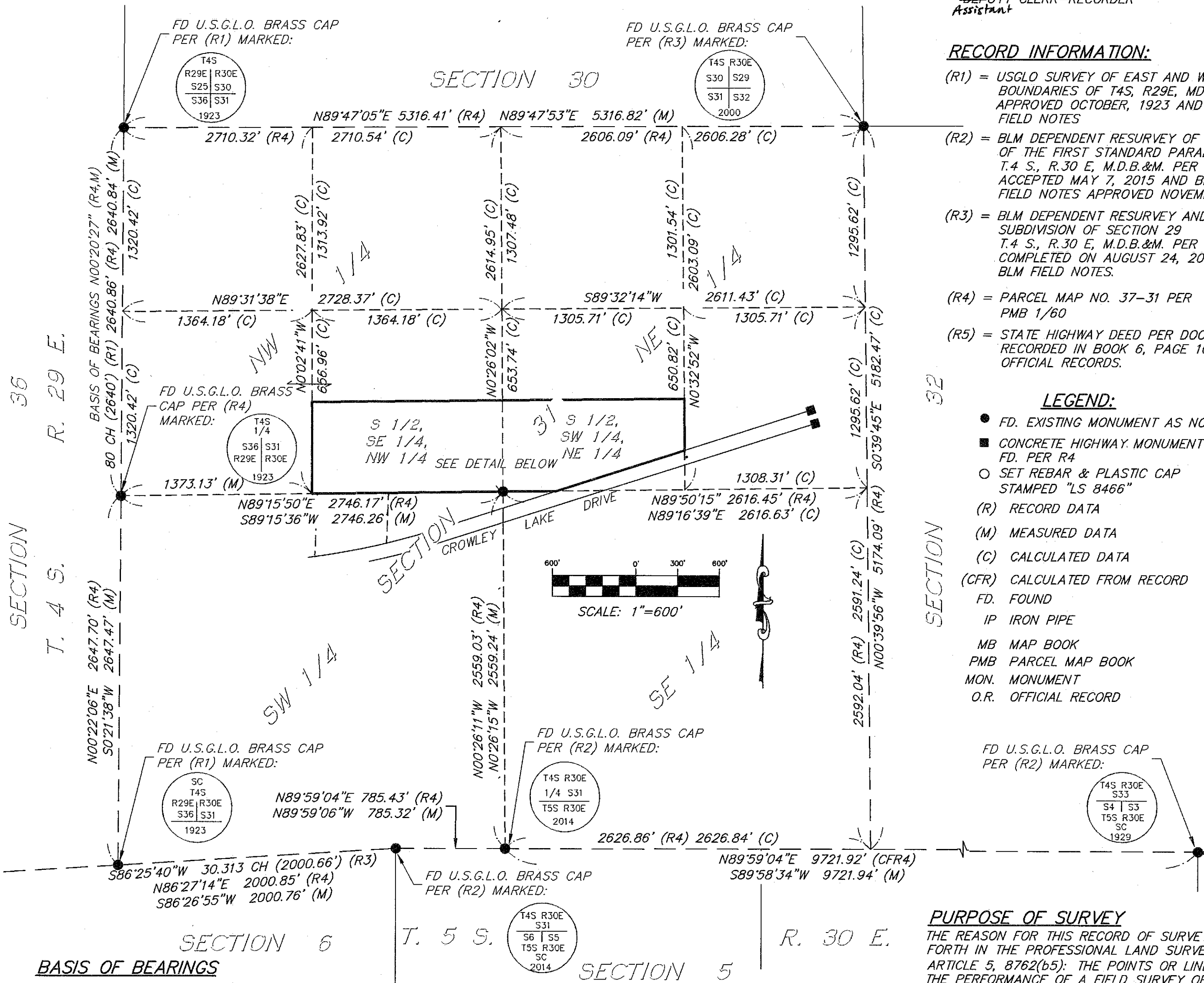

## BASIS OF BEARINGS

THE WEST LINE OF THE NORTHWEST 1/4 OF SEC. 31 BETWEEN TWO FOUND U.S.G.L.O. MONUMENTS SHOWN HEREON AS N00°20'27"E AS SHOWN ON PARCEL MAP 37-31, RECORDED IN PMB 1/60.

