

2:00pm
WT 12/29/77
\$5

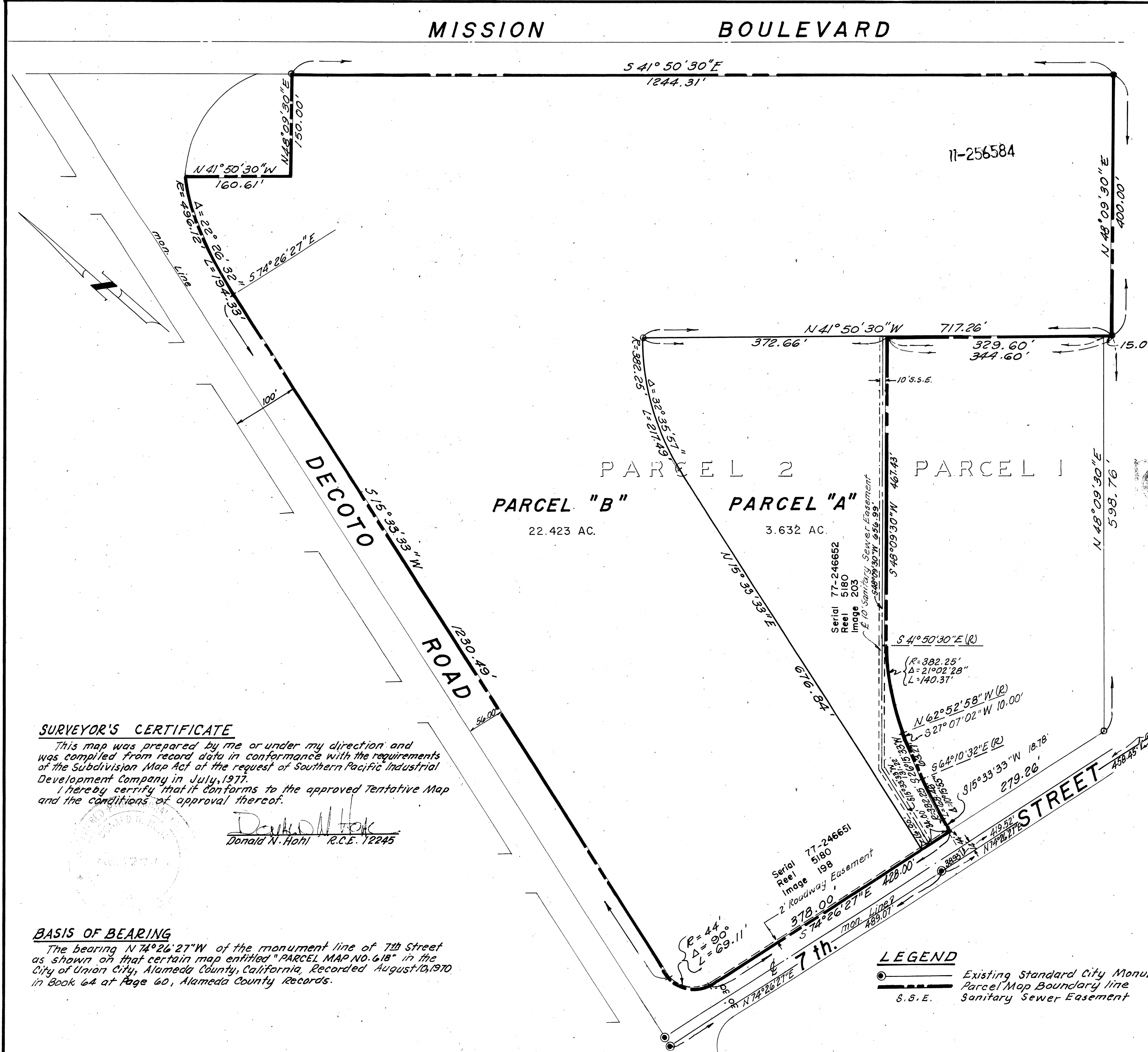

SURVEYOR'S CERTIFICATE

This map was prepared by me or under my direction and was compiled from record data in conformance with the requirements of the Subdivision Map Act at the request of Southern Pacific Industrial Development Company in July, 1977. I hereby certify that it conforms to the approved Tentative Map and the conditions of approval thereof.

Donald N. Hohl
Donald N. Hohl R.C.E. 12245

BASIS OF BEARING

The bearing N 74° 26' 27" W of the monument line of 7th Street as shown on that certain map entitled "PARCEL MAP NO. 618" in the City of Union City, Alameda County, California, Recorded August 10, 1970 in Book 64 at Page 60, Alameda County Records.

LEGEND

- Existing Standard City Monument
- Parcel Map Boundary line
- S.S.E. Sanitary Sewer Easement

OWNER'S CERTIFICATE

The undersigned Southern Pacific Industrial Development Company, a Texas Corporation, being the party having a record title interest in the lands delineated and embraced within the distinctive dash-dot lines upon this parcel map consisting of one sheet, do hereby certify that said parcel map was prepared for record, and do consent to preparation and recordation of said parcel map, and the division of land as shown thereupon. Series No. 74-45418, Reel 3654 or, Image 428.

AS OWNER: SOUTHERN PACIFIC INDUSTRIAL DEVELOPMENT COMPANY, A TEXAS CORPORATION

By: *W.J. Kinningham*
(Title) ASST. GENERAL MANAGER
Attest: *T.E. O'Donnell*
(Title) ASST. SECRETARY

STATE OF CALIFORNIA
CITY AND COUNTY OF SAN FRANCISCO

On this 22nd day of November, 1977, before me a notary public in and for said State of California, duly commissioned and sworn, personally appeared *W.J. Kinningham* and *T.E. O'Donnell*, known to me to be Asst. Gen. Manager & Asst. Secretary respectively, of Southern Pacific Industrial Development Company, a Texas Corporation, the Corporation that executed the within instrument on behalf of the Corporation herein named, and acknowledged to me that such Corporation executed the within instrument pursuant to its by-laws or resolution of its Board of Directors.

IN WITNESS WHEREOF, I have hereunto signed my name and affixed my official seal on the day and year in this certificate first above written.
My Commission expires May 11, 1981

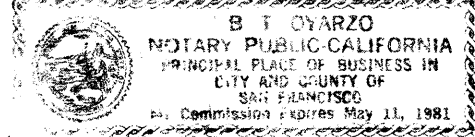

B.T. Oyarzo
Notary Public in and for the City and County of San Francisco, State of California

CITY ENGINEER'S CERTIFICATE

This map conforms with the requirements of the Subdivision Map Act and local ordinance.

Dated: 12-21-77

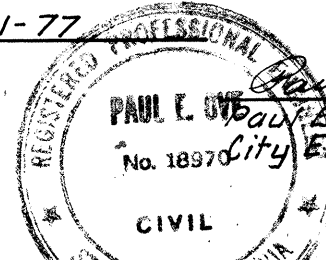

COUNTY RECORDER'S CERTIFICATE

Filed this 29th day of December, 1977, at 2:00 P.M., in Book 98 of Parcel Maps at Page 96 at the request of the City Engineer, City of Union City.

77-256584
\$5.00

René C. Davidson
René C. Davidson, County Recorder
By: *Al. E. O'Connor*
Deputy County Recorder

PARCEL MAP NO. 2292

Being A Resubdivision Of Parcel 2 Of Parcel Map No. 618, City Of Union City, Filed August 10, 1970 in Book 64 Of Parcel Maps At Page 60, Records Of Alameda County, California.

Scale: 1" = 100'

July, 1977

Map Bk 98 Pg 96

Reinders Copy